



## THE RIDGEWAY, GIDEA PARK

**\*\*\* NO ONWARD CHAIN \*\*\*** Extended Three Bedroom End Of Terrace Home | Approximately 1453 Square Feet | Living Room | Dining Room | Kitchen | Breakfast Room | Utility | Ground Floor Shower Room | First Floor Bathroom | Separate W.C. | 20'6" Garage |

**Offers Over £600,000**

**SSTC**

CHARLES STRATTON  
ESTATE AGENTS





Situated in a popular tree-lined residential turning within Gidea Park, close to local schools, parks, and railway station on the Crossrail Elizabeth Line, is this three-bedroom extended end-of-terrace home.

The property has been extended to provide generous living accommodation to the ground floor with an extension spanning across the rear of the property and behind the attached garage. Accommodation comprises 24'11" Living Room, Dining Room, Kitchen/Breakfast Room with separate Utility and Ground Floor Shower Room, whilst to the first floor there are Three Bedrooms and Bathroom with Separate W.C.

The property is set amongst mature gardens to both front and rear and further benefits from own driveway to a 20'6" deep garage and is offered with no onward chain.

**Tenure:** Freehold  
**Parking options:** Off Street  
**Garden details:** Private Garden





### Ground Floor

Approx. 90.5 sq. metres (974.5 sq. feet)

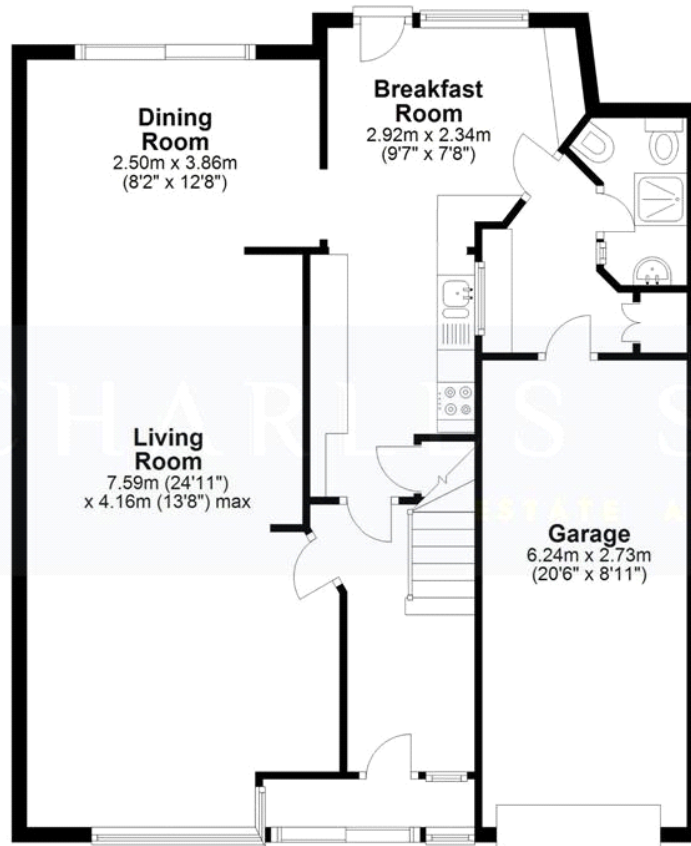

### First Floor

Approx. 44.5 sq. metres (479.0 sq. feet)

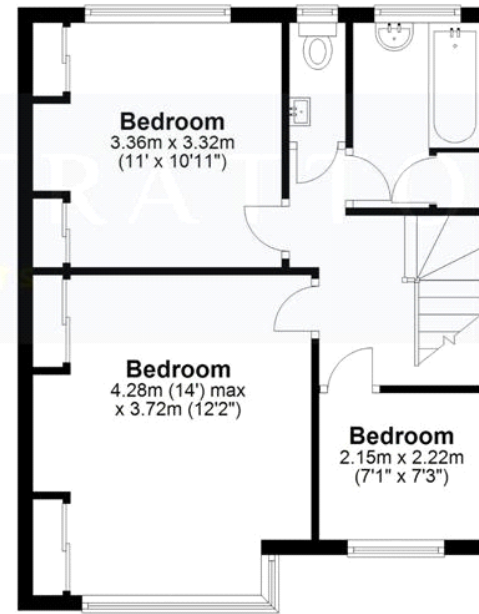

Total area: approx. 135.0 sq. metres (1453.5 sq. feet)

FOR ILLUSTRATIVE PURPOSES ONLY. NOT TO SCALE

Whilst every attempt has been made to ensure the accuracy of the floor plan shown, all measurements, positioning, fixtures, features, fittings and any other data shown are an approximate interpretation for illustrative purposes only and are not to scale. No responsibility is taken for any error, omission, miss-statement or use of data shown.

Property marketing provided by [www.matthewkyle.co.uk](http://www.matthewkyle.co.uk)

Energy Efficiency Rating		Environmental Impact (CO <sub>2</sub> ) Rating																													
Current	Potential	Current	Potential																												
Very energy efficient - lower running costs		Very environmentally friendly - lower CO <sub>2</sub> emissions																													
<table border="1"> <tr><td>92-100</td><td>A</td></tr> <tr><td>81-91</td><td>B</td></tr> <tr><td>69-80</td><td>C</td></tr> <tr><td>55-68</td><td>D</td></tr> <tr><td>39-54</td><td>E</td></tr> <tr><td>21-38</td><td>F</td></tr> <tr><td>1-20</td><td>G</td></tr> </table>	92-100	A	81-91	B	69-80	C	55-68	D	39-54	E	21-38	F	1-20	G	62	<table border="1"> <tr><td>92-100</td><td>A</td></tr> <tr><td>81-91</td><td>B</td></tr> <tr><td>69-80</td><td>C</td></tr> <tr><td>55-68</td><td>D</td></tr> <tr><td>39-54</td><td>E</td></tr> <tr><td>21-38</td><td>F</td></tr> <tr><td>1-20</td><td>G</td></tr> </table>	92-100	A	81-91	B	69-80	C	55-68	D	39-54	E	21-38	F	1-20	G	83
92-100	A																														
81-91	B																														
69-80	C																														
55-68	D																														
39-54	E																														
21-38	F																														
1-20	G																														
92-100	A																														
81-91	B																														
69-80	C																														
55-68	D																														
39-54	E																														
21-38	F																														
1-20	G																														
Not energy efficient - higher running costs		Not environmentally friendly - higher CO <sub>2</sub> emissions																													
England & Wales	EU Directive 2002/91/EC	England & Wales	EU Directive 2002/91/EC																												
<small>The energy efficiency rating is a measure of the overall efficiency of a home. The higher the rating the more energy efficient the home is and the lower the fuel bills will be.</small>		<small>The environmental impact rating is a measure of a home's impact on the environment in terms of carbon dioxide (CO<sub>2</sub>).</small>																													

Viewing by appointment only

Charles Stratton Estates Ltd

192 Main Road, Gidea Park, Romford RM2 5HA

Tel: 01708 726 817 Email: [sales@charlesstratton.co.uk](mailto:sales@charlesstratton.co.uk) Website: [www.charlesstratton.co.uk/](http://www.charlesstratton.co.uk/)

Every care has been taken with the preparation of these particulars, but complete accuracy cannot be guaranteed. If there is any point, which is of particular importance to you, please obtain professional confirmation. Alternatively, we will be pleased to check the information for you. These Particulars do not constitute a contract or part of a contract. The Fixtures, Fittings & Appliances have not been tested and therefore no guarantee can be given that they are in working order. Photographs are reproduced for general information and it cannot be inferred that any item shown is included in the sale. For any information regarding broadband and mobile phone signals go to OfCom via this link - <https://checker.ofcom.org.uk/>